

# CERTIFICATE OF LOCATION OF GOVERNMENT CORNER

County of Anoka

State of Minnesota

Northwest Corner of Sec. 4 Township 32 Range 23

I hereby certify that on the 10th day of August, 1962, I found the described corner which was evidenced by a 1 1/2" iron pipe over a granite

and I further certify that to perpetuate the location of said corner, I did, at the exact location thereof, place a permanent marker consisting of a cast iron monument with sign and post on the north side *(DOWN 0.5')*

which reference or witness monuments are located in the manner following:

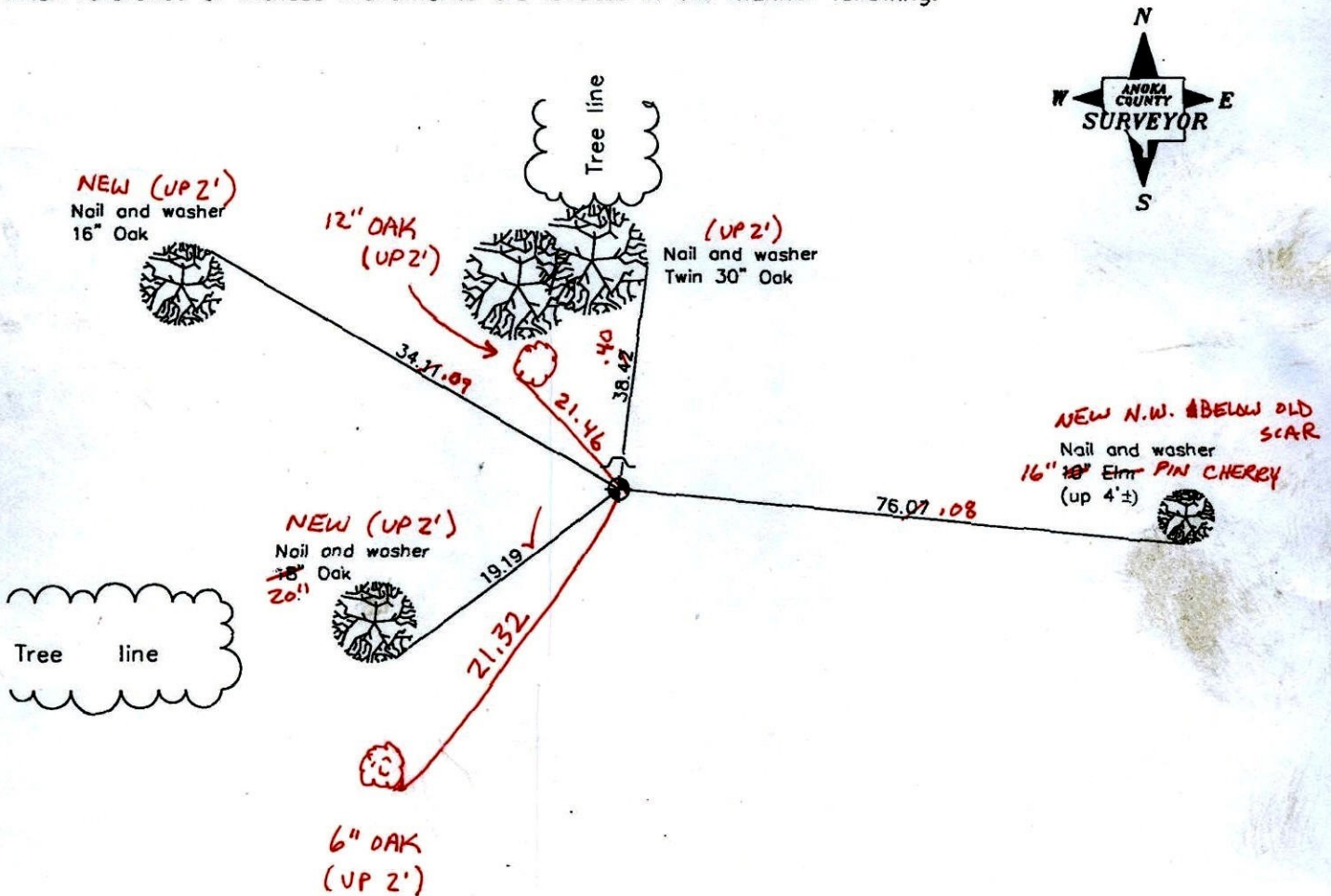

*BK-SS*  
TAPED  
Revised date

11/07/90
1/31/02
3-16-11

N.A.D. 1983 Coordinates  
(1996 adjustment)

County Project Coordinates	State Plane Coordinates
Northing <u>195796.8459</u>	Y _____
Easting <u>510962.9598</u>	X _____

Date 1/31/02



# CERTIFICATE OF LOCATION OF GOVERNMENT CORNER

County of Anoka

State of Minnesota

NORTHWEST Corner of Sec. 4 Township 32 Range 23

I hereby certify that on the 10 day of AUG., 1962, I found the described corner which was evidenced by 1 1/2" I. P. OVER GRANITE

and I further certify that to perpetuate the location of said corner, I did, at the exact location thereof, place a permanent marker consisting of CAST IRON MONUMENT SIGN & POST ON NORTH SIDE

which reference or witness monuments are located in the manner following:

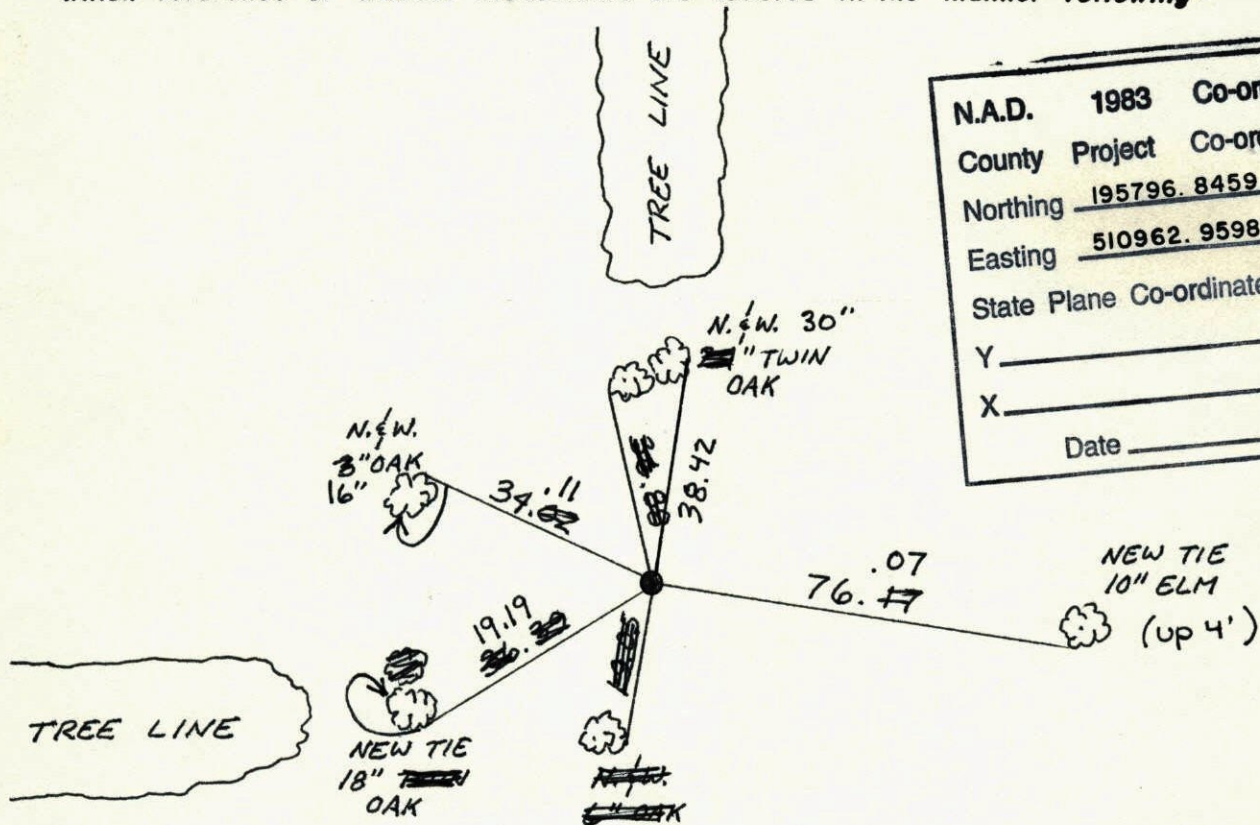

N.A.D.	1983	Co-ordinates
County	Project	Co-ordinates
Northing		<u>195796.8459</u>
Easting		<u>510962.9598</u>
State Plane Co-ordinates		
Y		_____
X		_____
Date _____		

Revised date	Revised date	Revised date
11-7-90		
1-31-02		

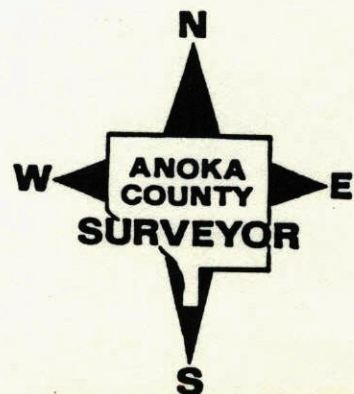



NW Cor. Sec 4 T32 R23

Cast Iron Mon. Set by N.C. Hoium  
(not Anoka County Surveyors Mon)

Monument down 0.1' Sign Post 1.00' North

Tie Check

June 15, 1971

R. Brien  
J. Baettcher  
B. Olson

Aug 10, 1962

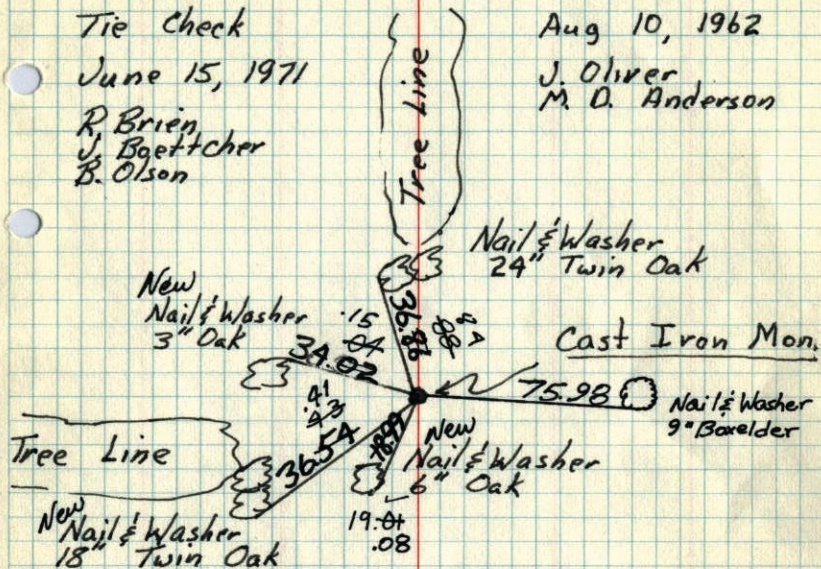
J. Oliver  
M. D. AndersonTie Check  
June 5, 1975  
D. Dahl  
B. Sannerud  
G. AdamsTIE CHECK  
7-8-81  
P. ROSS  
P. HORNBY  
G. NEFFINGERTie Check  
June 6, 1978  
D. Dahl  
B. Stephens  
M. KitrowTie Check  
July 16, 1984  
G. Lips  
D. Ross  
R. BennettTEMPERATURE CORRECTED  
AND HORIZONTALLY  
TAPED MEASUREMENTSROLAND W. ANDERSON  
COUNTY SURVEYOR  
ANOKA COUNTY, MINNESOTA

NW Cor. Sec. 4, T32, R23

Found Cast Iron Monument Set by N.C. Hoium

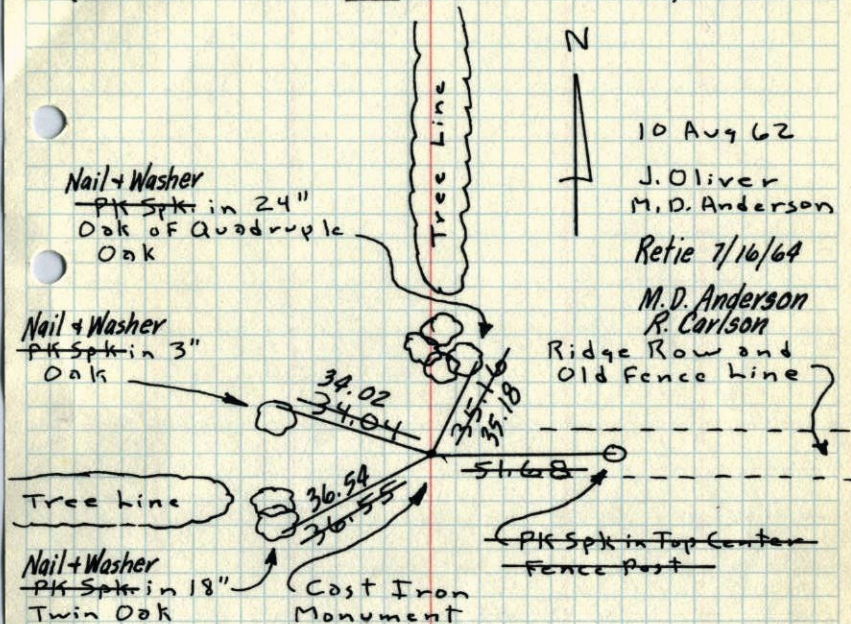
(Cast Iron Mon. is not Anoka Co. Surveyors Mon.)

10 Aug 62

J. Oliver  
M. D. Anderson

Retie 7/16/64

M. D. Anderson  
R. CarlsonRidge Row and  
Old Fence LineTEMPERATURE CORRECTED  
AND HORIZONTALLY  
TAPED MEASUREMENTSROLAND W. ANDERSON  
COUNTY SURVEYOR  
ANOKA COUNTY, MINNESOTA



NW Cor. Sec. 4, T 32, R 23

Found Cast Iron Monument Set by N.C. Holium

(Cast iron Mon. is not Anoka Co. Surveyor's Monument)

